

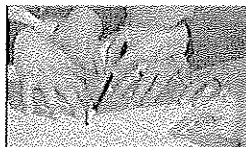

Chicago Metropolitan
Agency for Planning

Northwest Council

Surface Transportation Program History



Northwest Council

	Allotments	Marks	Awards	% of Allotments	% of Marks
FAU Funding					
FY 72-91	58,405,788		59,799,225	102.39%	
FFY STP Funding					
92	2,675,224	1,034,087	3,325,063	124.29%	321.55%
93	3,226,519	482,966	2,375,367	73.62%	491.63%
94	3,175,955	1,729,884	598,549	18.85%	34.60%
95	3,364,312	3,519,920	3,857,535	114.66%	109.59%
96	3,097,363	3,684,372	949,000	30.64%	25.76%
97	3,713,263	5,007,288	3,748,846	100.96%	74.87%
98	3,408,570	4,341,965	1,377,931	40.43%	31.74%
99	4,999,674	6,766,642	5,697,998	113.97%	84.21%
00	5,364,355	7,677,378	4,037,707	75.27%	52.59%
01	5,616,716	9,264,344	3,948,312	70.30%	42.62%
02	5,790,691	8,706,121	4,500,000	77.71%	51.69%
03	4,612,453	10,921,507	15,138,786	328.22%	138.61%
04	6,051,137	2,385,796	1,045,935	17.28%	43.84%
05	5,134,851	7,939,060	6,608,410	128.70%	83.24%
06	5,239,390	6,039,943	211,000	4.03%	3.49%
07	6,347,900	8,844,557	7,264,219	114.43%	82.13%
Total	71,818,373	8,844,557	64,684,658	90.07%	
All Funds	130,224,161		124,483,883	95.59%	

All figures are in federal dollars

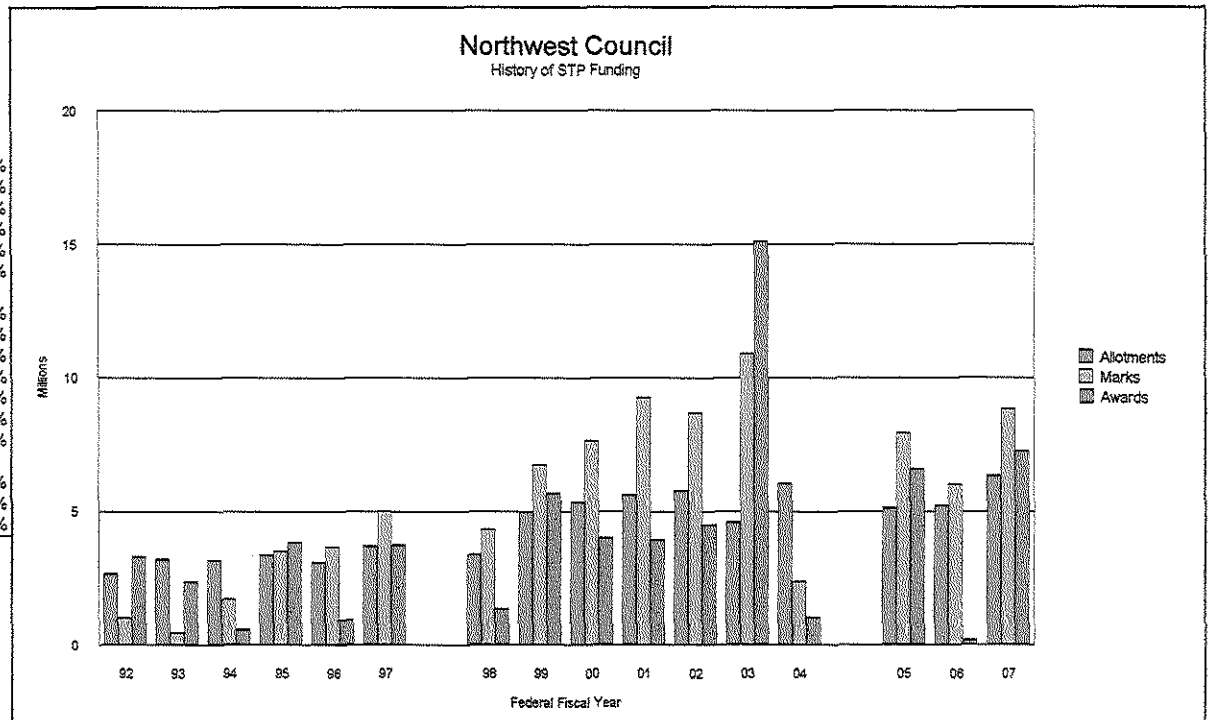

Chicago Area Transportation Study
Northwest Council FAU Program Status

M #	Municipality	Rte / Street	Location	Type	FFY	FAU \$	IX \$	Total \$
M-5003(12)	Arlington Hgts	Arlington Hgts	Miner to Sigwalt	Engr	74F	70,058		99,780
M-5003(09)	Palatine	Hicks Rd	Baldwin to Rand	Add Lns	75F	2,418,271		3,444,885
M-5003(50)	Hanover Park	Barrington Rd	at Irving Park	Reconst	76F	881,462		1,225,768
M-5003(24)	Hanover Park	Barrington Rd	at Irving Park	Engr	76F	42,940		61,160
M-5003(59)	Cook Co	Arlington Hgts	Palatine to University	Add Lns	77F	6,218,436		8,896,135
M-5003(13)	Arlington Hgts	Arlington Hgts	Palatine to University	Engr	77F	129,802		184,877
M-5003(67)	Niles	Howard/Lehigh		ROW	77F	172,724		340,836
M-5003(25)	Niles	Howard/Lehigh		Reconst	77F	1,966,334		2,898,181
M-5003(120)	Schaumburg	Roselle Rd	Higgins to Devon	Engr	77F	131,844		187,786
F-872 (01)	Mt Prospect	Ill 83	Shabonee to Milburn	Reconst	77F	519,588		779,364
M-5003(110)	Niles	Dempster St	Oseola to Merrill	Engr	78F	410,210		584,336
M-5003(137)	Arlington Hgts	Northwest Hwy	at Soo Line	Engr	78F	246,758		379,951
M-5003(123)	Mt Prospect	Central Rd	at Rand Rd	ROW	78F	189,474		270,897
M-5003(185)	Hanover Park	Irving Park Rd	Barrington to Wize	Engr	78F	54,446		77,910
M-5003(186)	Hanover Park	Irving Park Rd	Barrington to Wize	Reconst	79F	1,155,844		1,646,506
M-5003(120)	Schaumburg	Roselle Rd	Higgins to Devon	Engrll	79F	245,414		349,543
M-5003(42)	Mt Prospect	Central Rd	at Rand Rd	Int Imp	79F	1,624,127		2,399,805
M-5003(465)	Park Ridge	Northwest Hwy	I-294 to Greenwood	Add Lns	79F	2,412,900		3,473,174
M-5003(272)	Schaumburg	Roselle Rd	Higgins to Devon	ROW	80F	232,632		339,491
M-5003(12)	Arlington Hgts	Arlington Hgts	Miner to Sigwalt	Engrll	80F	305,320		434,387
M-5003(276)	Schaumburg	Springingsguth	Commuter Pkg Lot	Engr	80F	78,916		113,577
M-5003(773)	Schaumburg	Roselle Rd	Devon to Schaumburg	Add Lns	82F	3,465,843		5,053,988
M-5003(920)	Elk Grove Vill	Milwaukee Ave	Touhy to Albion	Engr	83F	31,955		53,322
M-6003(136)	Arlington Hgts	Clarence Ave	Dryden to Windsor	Engr	84F	29,735		42,351
M-6003(333)	Buffalo Grove	Buffalo Gr. Rd	Dundee to Lake-Cook Rd	ROW	84F	152,044		217,057
M-6003(132)	Elk Grove Vill	Biesterfield	Meacham to Home	Engr	84F	21,955		31,271
M-6003(144)	Elk Grove Vill	Oakton St	Sherwood to Seeley	Engr	84F	20,291		26,900
M-6003(104)	Niles	Shermer Rd	Waukegan to Dempster	Engr	84F	12,116		17,257
M-6003(104)	Niles	Shermer Rd	Waukegan to Dempster	Engrll	84F	34,115		48,590
M-5003(854)	Niles	Milwaukee Ave	Golf to Main	Engrll	84F	106,047		151,238
M-6003(108)	Park Ridge	Dee Rd	at Touhy Ave	Engr	84F	14,372		20,470
M-6003(112)		Wolf Rd	at Old Willow	Engr	84	0		0
M-6003(110)	Prospect Hgts	Burning Bush	Old Willow-Palatine	Engr	84F	19,209		28,328
M-6003(114)	Rolling Meadows	Kirchoff Rd	at Meadow	Engr	84F	10,953		15,600
M-6003(116)	Rolling Meadows	Kirchoff Rd	at Old Rholwing	Engr	84F	12,169		17,333
M-6003(122)	Streamwood	Park/Streamwd.	Irving Pk to Schaumburg	Engr	84F	19,301		27,490
M-6003(122)	Streamwood	Park/Streamwd.	Irving Pk to Schaumburg	Engrll	84F	32,851		46,789
M-6003(105)	Niles	Shermer Rd	Waukegan to Dempster	Reconst	84F	614,672		875,477
M-6003(130)	Palatine	Palatine Rd	at Cedar	Engr	84F	9,881		14,106
M-6003(108)	Park Ridge	Dee Rd	at Touhy Ave	Engrll	84F	20,986		29,891
M-6003(118)	Rolling Meadows	Meacham Rd	at Old Plum Grove	Engr	84F	12,815		18,258
M-6003(115)	Rolling Meadows	Kirchoff Rd	at Meadow	Int Imp	85F	440,847		604,053
M-6003(109)	Park Ridge	Dee Rd	at Touhy Ave	Int Imp	85F	244,472		355,621
M-6003(117)	Rolling Meadows	Kirchoff Rd	at Old Rholwing	Int Imp	85F	474,786		676,237
M-6003(123)	Streamwood	Park/Streamwd.	Irving Pk to Schaumburg	Reconst	85F	1,254,120		1,786,261
M-6003(133)	Elk Grove Vill	Biesterfield	Meacham to Home	Reconst	85F	457,896		652,182
M-6003(128)	Cook Co	Wheeling Rd	Palatine to Hintz	Engr	85	51,803		68,905
M-6003(120)	Rolling Meadows	Hicks Rd	Euclid to NW Hwy	Engr	85F	75,675		100,678
M-6003(193)	Cook Co	Nerge Rd	Meacham to Roselle	Engr	85	130,840		174,035
M-6003(254)	Buffalo Grove	Buffalo Gr Rd		Engr	85F	73,383		104,532
M-6003(132)	Elk Grove Vill	Biesterfield	Meacham to Home	Engrll	85F	26,943		38,375
M-6003(146)	Mt Prospect	Meier Rd	at Golf Rd	Engr	85F	3,532		5,273
M-6003(114)	Rolling Meadows	Kirchoff Rd	at Meadow	Engrll	85F	14,300		21,610
M-6003(116)	Rolling Meadows	Kirchoff Rd	at Old Rholwing	Engrll	85F	19,838		28,256
M-6003(150)	Arlington Hgts	Kirchoff Rd	Central-Wilke Rds	Engr	85F	21,566		28,686
M-6003(136)	Arlington Hgts	Clarence/Drydn		Engrll	85F	45,774		65,736
M-6003(118)	Rolling Meadows	Meacham Rd	at Old Plum Grove	Engrll	85F	13,007		18,526
M-6003(144)	Elk Grove Vill	Oakton St	Sherwood to Seeley	Engrll	85F	34,082		48,736
M-6003(670)	Elk Grove Vill	Elmhurst Rd	Devon-Touhy	Engr	86F	30,717		106,759
F-868 (18)	Barrington	Hough St	Hillside-US 14	Engrll	86F	144,278		191,910
F-868 (20)	Barrington	Hough St	Hillside-US 14	ROW	86F	289,075		386,749
M-6003(131)	Palatine	Palatine Rd	at Cedar	Int Imp	86F	233,080		331,976
M-6003(491)	Palatine	Palatine Rd	at Cedar	ROW	86F	9,485		14,076
M-6003(193)	Cook Co	Nerge Rd	Meacham to Roselle	Engr ll	86	160,807		213,896
M-6003(545)	Cook Co	Nerge Rd	Meacham to Roselle	ROW	86F	85,248		121,419
M-6003(137)	Des Plaines	Dryden Ext	Windsor to Clarence	Reconst	86F	496,895		742,749
M-6003(558)	Schaumburg	Springingsguth	Commuter Lot	Comm Sta	86F	50,000		108,572
M-6003(150)	Arlington Hgts	Kirchoff Rd	Central-Wilke Rds	Engrll	86F	35,990		51,260
M-6003(151)	Arlington Hgts	Kirchoff Rd	Central-Wilke Rds	Reconst	86F	1,035,046		1,489,610
F-527 ()	Hoffman Estates	Algonquin Rd		Engr	86F	355,000		506,890
M-6003(562)	Buffalo Grove	Arlington Hgts	at Dundee Rd	Engrll	86F	52,549		78,542
M-6003(120)	Rolling Meadows	Hicks Rd	Euclid to NW Hwy	Engrll	86F	130,217		173,207

M #	Implementor	Rte / Street	Location	Type	FFY	FAU \$	IX \$	Total \$
M-6003(549)	Rolling Meadows	Hicks Rd	Euclid to NW Hwy	ROW	87	556,516		792,532
M-6003(564)	Buffalo Grove	Arlington Hgts	at Dundee Rd	ROW	87F	39,995		60,845
M-6003(194)	Cook Co	Nerge Rd	Meacham to Roselle	Add Lns	87F	3,626,286		5,284,758
M-6003(128)	Cook Co	Wheeling Rd	Palatine to Hintz	Engrll	87	90,527		120,414
F-868 (19)	Barrington	Hough St	Hillside-US 14	Reconst	87F	1,493,294		2,426,877
M-6003(563)	Buffalo Grove	Arlington Hgts	at Dundee Rd	Int Imp	87F	607,838		877,148
M-6003(698)	Arlington Hgts	Windsor Ave	Janes to Hintz	Engr	87F	30,458		43,375
M-6003(584)	Des Plaines	Algonquin Rd	Wolf to Lee US 45	Reconst	88F	866,712		1,424,633
M-6003(729)	Barrington	Main St	at Eastern	Engr	88F	4,988		7,126
M-6003(148)	Mt Prospect	Central Rd	Westgate to Wolf	Engr	88F	22,341		31,915
M-6003(121)	Rolling Meadows	Hicks Rd	Euclid to NW Hwy	Add Lns	88F	2,462,412		3,540,364
M-6003(129)	Cook Co	Wheeling Rd	Palatine to Hintz	Add Lns	88F	1,780,146		2,665,917
F-529 (39)	Wheeling	Dundee Rd	at Boehmer	Int Imp	88F	905,979		1,228,460
F-529 (40)	Wheeling	Dundee Rd	at Boehmer RR Xing	RR Xing	88F	37,672		53,648
M-6003(698)	Arlington Hgts	Windsor Dr	Janes to Hintz	Engrll	89F	63,713		90,734
M-6003(148)	Mt Prospect	Central Rd	Wolf to Westgate	Engrll	89F	40,315		57,592
M-6003(149)	Mt Prospect	Central Rd	Wolf to Westgate	Reconst	89F	870,854		1,553,640
M-6003(670)	Elk Grove Vill	Elmhurst Rd	Devon to Touhy	Engrll	89F	82,300		325,753
F-527 (7)	Schaumburg	Meacham Rd	@ Algonquin Rd	Int Imp	89F	800,000		1,592,065
M-6003(699)	Arlington Hgts	Windsor Dr	Janes to Hintz	Reconst	89F	1,108,171		2,091,582
M-6003(671)	Elk Grove Vill	Elmhurst Rd	Devon to Touhy	Reconst	89F	1,243,768		2,541,343
M-6003(582)	Niles	Cumberland Ave	Oakton to Dempster	Reconst	89F	1,000,000		2,639,059
M-6003(865)	Elk Grove Vill	Elmhurst Rd	Devon to Touhy	Xing	90F	11,102		22,203
M-6003(878)	Palatine	US 14	@ Hicks / Colfax	Int Imp	91F	350,000		1,811,202
M-6003(877)	Park Ridge	Potter Rd	Dempster to Busse Hwy	Reconst	91F	1,062,560		1,780,191
M-6003(794)	Rolling Meadows	Kirchoff Rd	@ Owl Dr	Int Imp	91F	446,359		746,893
				Subt.		50,263,425		78,031,651

Interstate Transfer (Accelerated FAU Program)

IX-5003(405)	Rolling Meadows	Wilke Rd	US 14 to Kirchoff Rd	Engr	81F		46,540	66,626
IX-5003(278)	Schaumburg	Springingsguth	Commuter Lot	ROW	81F		518,085	744,492
IX-5003(277)	Schaumburg	Springingsguth	Commuter Lot	Comm Sta	81F		1,515,251	2,158,171
IX-5003(775)	Schaumburg	Roselle Rd	Devon to Schaumburg	Resurf	82F		379,258	541,515
IX-5003(46)	Schaumburg	Roselle Rd	Schaumburg to Higgins	Add Lns	82F		1,521,966	2,167,561
IX-5003(405)	Rolling Meadows	Wilke Rd	US 14 to Kirchoff Rd	Engrll	83F		81,769	116,505
IX-5003(251)	Rolling Meadows	Wilke Rd	US 14 to Kirchoff Rd	Add Lns	83F		1,874,094	2,678,712
IX-868 (13)	Barrington	Ill 59	SW Corridor	Engr	84F		60,614	86,559
IX-5003(689)	Schaumburg	Springingsguth	87th to 95th Sts	Engr	84F		34,543	50,163
IX-529 (25)	Wheeling	Dundee Rd	at Boehmer Rd	Engr	84F		31,868	45,389
IX-6003(147)	Mt Prospect	Meier Rd	at Golf Rd	Int Imp	85F		370,533	435,922
IX-6003(119)	Rolling Meadows	Meacham Rd	at Plum Grove Rd	Int Imp	85F		328,284	483,265
IX-6003(393)	Arlington Hgts	Clarnee/Dryden		ROW	85F		86,852	125,548
IX-6003(255)	Buffalo Grove	Buffalo Gr Rd	Lake-Cook to Ill 68	Add Lns	85F		1,700,469	2,462,488
IX-6003(145)	Elk Grove Vill	Oakton Ave	Shehan to Seeley	Reconst	85F		775,092	1,111,833
IX-6003(130)	Palatine	Palatine Rd	at Cedar	Int Imp	85F		18,160	25,885
IX-529 (25)	Wheeling	Dundee Rd	at Boehmer Rd	Engrll	86F		51,876	73,887
IX-529 (35)	Wheeling	Dundee Rd	at Boehmer Rd	ROW	86F		140,546	203,806
				Subt.			9,535,800	13,578,327
F = in FFY column indicates final costs				Total		50,263,425	9,535,800	91,609,978

STP Projects M #	Municipality	Rte / Street	Location	Type	FFY	FAU \$	IX \$	Total \$
STPM-6003(883)	Barrington	Dundee Ave	Ill 59 to Lake-Cook Rs	RS	92F	945,338		1,650,052
STPM-6003(920)	Niles	Bieberfeld Rd	I-290 to Elk Grove Rd	W&RS	92F	1,039,645		1,761,426
STPM-6003(107)	Palatine	Colfax St	Quentin to Mozart	Reconst	92F	786,082		1,318,986
STPM-6003(904)	Roselle	Gary Ave	Milw Rd - Elgin-OHareSplit DuPage	Add Lns	92	553,998		1,404,223
STPM-6003(585)	Des Plaines	Algonquin Rd	US 45-DesPlaines Rv Rd	Reconst	93	657,174		1,414,387
STPM-6003(999)	Des Plaines	Algonquin Rd	US 45-DesPlaines Rv Rd	Xing	93F	42,864		71,440
STPM-6003(943)	Hoffman Estates	Bode Rd	Salem to Roselle Rd	Reconst	93F	648,221		1,097,394
STPM-6003(956)	Schaumburg	Plum Grove Rd	at Higgins Rd	Int Imp	93F	1,027,108		2,288,646
STPM-7003(942)	Niles	Washington St	Dempster-Wolf Rd (Split/NS)	Resurf	94F	598,549		1,063,889
STPM-7003(091)	Rolling Meadows	Kirchoff Rd	Owl to Wilke Rd	Reconst	95	749,191		1,248,650
STPM-7003(190)	Palatine	Colfax St	Quentin-Smith	Reconst	95F	988,736		1,713,110
Transfer	Prospect Hgts	Prospect Hgts	Wisc Cent/ Camp McDonald	Sta/Pkg	95	400,000		666,000
Transfer	Wheeling	Wheeling	Wisc Cent/ Town Rd	Sta/Pkg	95	400,000		666,000
STPM-6003(929)	Elk Grove Vill	Beisterfeld Rd	Wellington-Arlington Hts.	W & RS	95F	1,319,608		2,246,351
STPT-000T(35)	Arlington Hgts	Arlington Hgts	Arlington Hgts Sta	Sta/Pkg	96	349,000		581,667
STPM-7003(319)	Schaumburg	Roselle Rd	Golf/Higgins	ROW	96	600,000		1,200,600
STPM-7003(326)	Buffalo Grove	Busch Pkwy	@ Deerfield Pkwy	ROW	97	366,400		789,440
STPM-7003(318)	Arlington Hgts	Brighton Rd	Brighton to Forest	Reconst	97	1,200,000		2,890,709
STPM-7003(130)	Mt Prospect	Old Willow/Seminole	Wolf to DesPlaine River Rd	Resurf	97F	832,020		1,386,700
STPM-7003(130)	Mt Prospect	Old Willow/Seminole	Wolf to DesPlaine River Rd	Engr III	97F	100,410		167,349
STPM-7003(338)	Niles	Ballard Rd	Greenwood to Ill 21	Reconst	97F	1,159,655		2,152,696
STPM-7003(338)	Niles	Ballard Rd	Greenwood to Ill 21	Engr III	97F	90,361		171,352
STPM-7003(465)	Hoffman Estates	Huntington Blvd	Ill 62 to Westbury	Reconst	98F	492,695		821,159
STPM-7003(465)	Hoffman Estates	Huntington Blvd	Ill 62 to Westbury	Engr III	98F	5,665		9,441
STPM-7003(514)	Niles	Howard St	Harlem to Lehigh	RS	98F	769,208		1,098,869
STPM-7003(514)	Niles	Howard St	Harlem to Lehigh	Engr III	98F	110,363		157,662
STPM-7003(481)	Des Plaines	Oakton St	US 45 to Des Plaines River Rd	Reconst	99F	1,601,755		2,880,424
STPM-7003(481)	Des Plaines	Oakton St	US 45 to Des Plaines River Rd	Engr III	99F	29,141		41,630
STPM-7003(091)	Rolling Meadows	Kirchoff Rd	Owl to Wilke Rd	Engr III	99	70,719		117,865
STPM-7003(574)	Schaumburg	Martingale Rd	Schaumburg Rd to Ill 72	Add Lns	99	1,828,182		3,540,183
STPM-7003(574)	Schaumburg	Martingale Rd	Schaumburg Rd to Ill 72	Engr III	99	182,818		330,196
STPM-7003(559)	Arlington Hgts	Kensington Rd	NW Hwy - Dryden - Miner	Reconst	99	1,804,894		2,782,583
STPM-7003(559)	Arlington Hgts	Kensington Rd	NW Hwy - Dryden - Miner	Engr III	99	180,489		257,841
STPM-7003(760)	Bartlett	North Ave	US 20 to Oak	Reconst	00	1,140,425		1,629,177
STPM-7003(867)	Elk Grove Vill	Lively Blvd	Oakton to Devon	Lts	00F	172,432		246,331
STPM-7003(867)	Elk Grove Vill	Lively Blvd	Oakton to Devon	Engr III	00F	17,283		24,690
STPM-7003(846)	Schaumburg	Schaumburg	Commuter Pkg Lot	Comm Pkg	00F	2,250,000		3,915,417
STPM-7003(846)	Schaumburg	Schaumburg	Commuter Pkg Lot	Engr III	00	0		0
STPM-7003(319)	Schaumburg	Roselle Rd	Golf/Higgins	ROW	00	247,567		495,134
STPT-	Prospect Hgts	Prospect Hgts	NC Service - Station	Engr III	00	210,000		322,000
STPM-7003(881)	Schaumburg	Woodfield Dr	National Pkwy to Ill Frontage	Sig Intconn	01F	161,871		231,244
STPM-7003(881)	Schaumburg	Woodfield Dr	National Pkwy to Ill Frontage	Engr III	01F	8,113		11,590
STPM-7003(842)	Mt Prospect	Central Rd	Arlington Hgts Rd to NW Hwy	Resurf	01F	489,621		699,458
STPM-7003(842)	Mt Prospect	Central Rd	Arlington Hgts Rd to NW Hwy	Engr III	01F	53,929		77,041
STPM-344 (024)	Mt Prospect	Ill 83 (Elmhurst Rd)	US 14 to Golf Rd	Lts	01	344,261		491,801
STPM-344 (024)	Mt Prospect	Ill 83 (Elmhurst Rd)	US 14 to Golf Rd	Engr III	01	34,426		49,180
STPM-7003(921)	Mt Prospect	Mt Prospect	@ UP-NW Line Station	Pkg/Ls	01	133,000		1,498,472
STPM-7003(944)	Niles	Gross Pt / Harts Rd	Ill 21 to Lehigh	Reconst	01	2,045,455		3,350,078
STPM-7003(944)	Niles	Gross Pt / Harts Rd	Ill 21 to Lehigh	Engr III	01	204,545		292,208
STPM-7003(916)	Barrington	Barrington Bikeway		Bike	01	473,091		675,844
STPM-7003(681)	Palatine	Plum Grove Rd	to Alderidge		02	2,250,000		4,237,163
STPF-344(026)	Elk Grove Vill	Ill 83 / Busse Rd	@ Devon Ave	Int Imp	02	2,250,000		3,682,164
STPF-344(026)	Elk Grove Vill	Ill 83 / Busse Rd	@ Devon Ave	Engr III	02	0		0
STPF-343(010)	Buffalo Grove	Dundee Rd	Arlington Hts to Buffalo Grove Rds	Lts	03	319,305		456,150
STPM-8003(089)	Elk Grove Vill	Busse Rd	@ Landmeir Rd	Int Imp	03	1,575,000		2,375,176
STPM-8003(005)	Elk Grove Vill	Nerge Rd	Ill 53 to Devon Ave	Reconst	03	1,786,031		2,612,552
STPM-8003(005)	Elk Grove Vill	Nerge Rd	Ill 53 to Devon Ave	Engr III	03	178,603		255,147
STPM-7003(926)	Hoffman Estates	Moon Lake Blvd	Ill 72 to Ill 58	Reconst	03	1,101,580		1,573,685
STPM-8003(204)	Mt Prospect	Algonquin Rd	Geobbert to Busse Rds	Lts	03	372,300		531,856
STPM-8003(204)	Mt Prospect	Algonquin Rd	Geobbert to Busse Rds	Lts	03	37,230		53,185
STPM-8003(087)	Rolling Meadows	Rohlwing Rd	US 14 to Industrial	Reconst	03	2,031,579		3,226,809
STPM-8003(087)	Rolling Meadows	Rohlwing Rd	US 14 to Industrial	Engr III	03	203,158		290,226
STPM-8003(116)	Schaumburg	Meacham Rd	Algonquin Rd to Ill 72	Reconst	03	2,250,000		4,041,419
STPM-8003(253)	Cook Co	Bode Rd/Spmguth	Barrington - Schaumburg rds	Reconst	03	2,250,000		6,534,819
STPM-8003(093)	Hoffman Estates	Barrington Rd	I-90 to Ill 72	Reconst	03	2,250,000		8,321,000
NHS-345(039)	Streamwood	US 20 (Lake St)	Bartlett to Bear Flagg Rds	Lts (Est)	03	534,000		763,000
STPF-559 (006)	Rolling Meadows	Golf Rd	@ New Wilke Rd	ROW	03	250,000		539,200

M #	Municipality	Rte / Street	Location	Type	FFY	FAU \$	IX \$	Total \$
STPM-8003(193)	Schaumburg	Springingsguth Rd	@ Wize Rd	Int Imp	04	739,941		1,147,183
STPM-8003(193)	Schaumburg	Springingsguth Rd	@ Wize Rd	Engr III	04	73,994		105,706
STPM-8003(356)	Elk Grove Vill	Devon Ave	@ Tonne Rd	ROW	04	115,000		230,000
STPM-8003(452)	Rolling Meadows	Meacham/Plum Gr		ROW	04	117,000		234,000
STPF-343(010)	Buffalo Grove	Dundee Rd	Arlington Hts to Buffalo Grove Rds	Engr III	05	31,930		45,615
STPM-8003(352)	Schaumburg	Meacham Rd	Ill 62 to Ill 72	Add Lns	05	2,250,000		6,641,000
STPM-8003(362)	Schaumburg	Walnut Lane	Schaumburg to Bode Rds	Reconst	05	2,158,714		3,016,075
STPM-8003(362)	Schaumburg	Walnut Lane	Schaumburg to Bode Rds	Engr III	05	241,286		301,607
STPM-8003(356)	Elk Grove Vill	Devon Ave	@ Tonne Rd	Int Imp	05	1,721,380		2,459,115
STPM-8003(356)	Elk Grove Vill	Devon Ave	@ Tonne Rd	Engr III	05	205,100		293,000
STPM-8003(425)	Arlington Hgts	Arthur Ave	@ US 14 (NW Hwy)	ROW	06	126,000		252,000
STPM-8003(547)	Elk Grove Vill.	Lively Blvd	Touhy to Devon Aves	ROW	06	85,000		170,000
STPM-8003(544)	Elk Grove Vill.	Lively Blvd	Touhy to Devon Aves	Reconst	07	2,500,000		4,563,042
STPM-8003(658)	Elk Grove Vill.	Various Loc	Bus Shelters /	Transit	07	144,886		206,980
STPM-8003(658)	Elk Grove Vill.	Various Loc	Bus Shelters /	Engr III	07	21,733		31,047
STPM-8003(210)	Rolling Meadows	Plum Grove Rd	Emerson to Aldridge	Reconst	07	2,500,000		4,308,347
STPM-8003(210)	Rolling Meadows	Plum Grove Rd	Emerson to Aldridge	Engr III	07			
STPM-8003(568)	Elk Grove Vill.	Arlington Hgts Rd	@ Devon Ave	ROW	07	185,000		370,000
STPM-8003(664)	Buffalo Grove	Ill 68	Arlington Hgts to Buffalo Gr Rds		07	973,000		1,390,000
STPM-8003(664)	Buffalo Grove	Ill 68	Arlington Hgts to Buffalo Gr Rds		07	97,300		139,000
STPM-8003(819)	Elk Grove Vill.	Ill 83	Howard to Mark St		07	311,150		444,500
STPM-8003(819)	Elk Grove Vill.	Ill 83	Howard to Mark St		07	31,150		44,500
STPF-305 (036)	Palatine	Palatine Rd		ROW	07	500,000		2,195,200

F = in FFY column indicates final costs

						64,684,658	122,080,053
		FFY 92-2005		FFY 72-2007	Allotments	Expenditures	Balance
STP		62,936,213					
TEA-21 Loss Est		2,705,131		FAU \$	45,823,688	50,263,425	(4,439,737)
STP (Revised)		60,231,082		ACC FAU \$	12,582,100	9,535,800	3,046,300
			FFY 06	STP	71,818,373	64,684,658	7,133,715
			FFY 07 Est				
				Total	130,224,161	124,483,883	5,740,278
FFY 06 (85.0%)	100%	6,163,989	Obj %				
FFY 07 (87.7%)		7,238,198	Diff				
FFY 07 (8 %)							
		13,402,187					1,814,897

FTA Transfers

STPT-000T(23)	Prospect Hgts	Prospect Hgts	Wisc Cent/ Camp McDonald	Sta/Pkg	95	400,000		667,000
STPT-000T(23)	Wheeling	Wheeling	Wisc Cent/ Town Rd	Sta/Pkg	95	400,000		666,000
STPT-000T(35)	Arlington Hgts	Arlington Hgts	Arlington Hgts Sta	Sta/Pkg	96	349,000		581,867
STPT-	Prospect Hgts	Prospect Hgts	NC Service - Station	Engr III	00	210,000		322,000
						1,359,000		2,236,667

NWCoun